

Cab. 15 51-945

LINE	LENGTH	BEARING
L49	100.83	N32°45'17"E
L50	29.61	N31°30'36"E
L51	86.49	S75°07'55"E
L82	72.91	S32°12'11"E
L83	103.33	S92°04'30"E
L84	57.42	N65°21'41"E
L85	53.17	S55°48'44"W
L149	17.75	S55°48'44"W
L172	55.97	N50°29'39"E
L173	35.12	N65°13'59"W
L174	11.94	S59°48'44"W
L185	38.16	S26°37'29"E
L186	23.53	S50°10'58"E
L187	24.20	S82°18'05"E
L189	27.73	S77°14'14"E
L189	32.34	S36°42'31"E
L190	36.43	S70°59'56"E
L191	28.04	N35°39'52"E
L192	18.32	N04°13'05"W
L193	42.07	N19°22'52"W
L194	43.93	N12°00'54"W
L195	37.88	N07°39'17"W
L196	19.56	N07°39'17"W
L197	51.83	N15°08'59"W
L198	43.71	N04°57'44"E
L199	44.57	N32°03'55"E
L200	32.42	S59°47'38"E
L201	24.94	N55°37'28"E
L202	29.61	N76°38'28"E
L203	37.90	N87°56'48"E
L204	36.43	N83°45'59"E
L205	41.18	N88°52'59"E
L206	52.18	S75°43'46"E
L207	53.06	S60°04'29"E
L208	25.44	S38°03'45"E
L209	7.57	S24°25'07"E
L210	31.25	S11°56'03"E
L211	14.61	S11°12'21"W
L212	37.02	S19°08'34"W
L213	58.68	S33°56'57"W

LINE	LENGTH	BEARING
L214	39.06	S41°08'34"W
L215	35.64	S25°15'53"W
L216	30.71	S07°58'25"W
L217	23.40	S27°54'34"E
L218	43.01	S64°53'48"E
L219	29.45	S28°39'13"E
L220	23.51	N19°42'07"W
L221	36.05	N45°23'26"W
L222	54.10	N39°01'27"E
L223	53.03	N17°13'40"E
L224	41.50	N08°35'28"E
L225	140.00	S80°55'54"E
L226	51.84	N89°04'06"E
L227	89.05	N17°30'57"E
L228	23.82	N39°55'42"E
L229	78.00	N00°58'33"W
L230	61.98	N30°50'41"W
L231	34.91	N33°56'43"W
L232	110.52	N33°50'18"W
L233	61.00	N53°00'23"E
L234	74.04	N53°00'24"E
L235	103.49	S59°55'09"E
L236	70.01	S59°58'53"E
L237	45.93	N69°36'41"E
L238	84.00	N69°12'23"E
L239	82.10	N69°17'01"E
L240	25.07	N69°17'22"E
L241	89.86	N69°17'23"E
L242	63.35	N75°32'52"E
L243	66.62	N37°11'11"W
L244	17.21	N37°11'11"W
L245	9.75	N26°00'20"E
L246	7.68	S29°02'18"E
L247	22.11	S29°02'19"E
L248	72.57	N76°33'17"E
L249	62.12	N79°23'12"E
L250	55.10	N76°40'53"E
L251	29.48	N63°55'28"E
L252	28.02	N45°53'44"E
L253	36.15	N25°42'10"E

LINE	LENGTH	BEARING
L254	29.23	N19°56'16"E
L255	25.64	N32°01'40"E
L256	34.52	N40°49'16"E

State of North Carolina
 County of Jackson
 I, Kim McClure, Review Officer of Jackson County,
 certify that the map to which this certification is affixed
 meets all statutory requirements for recording.
 Kim McClure Date 2/20/07
 Review Officer

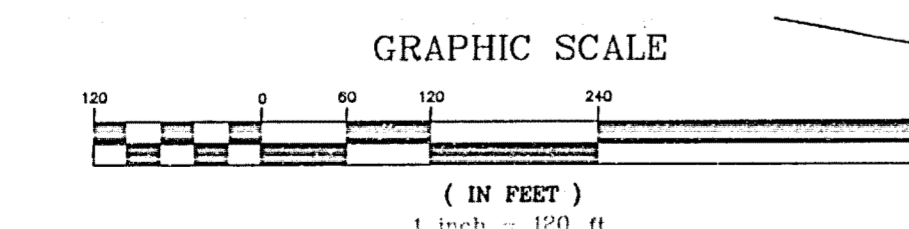
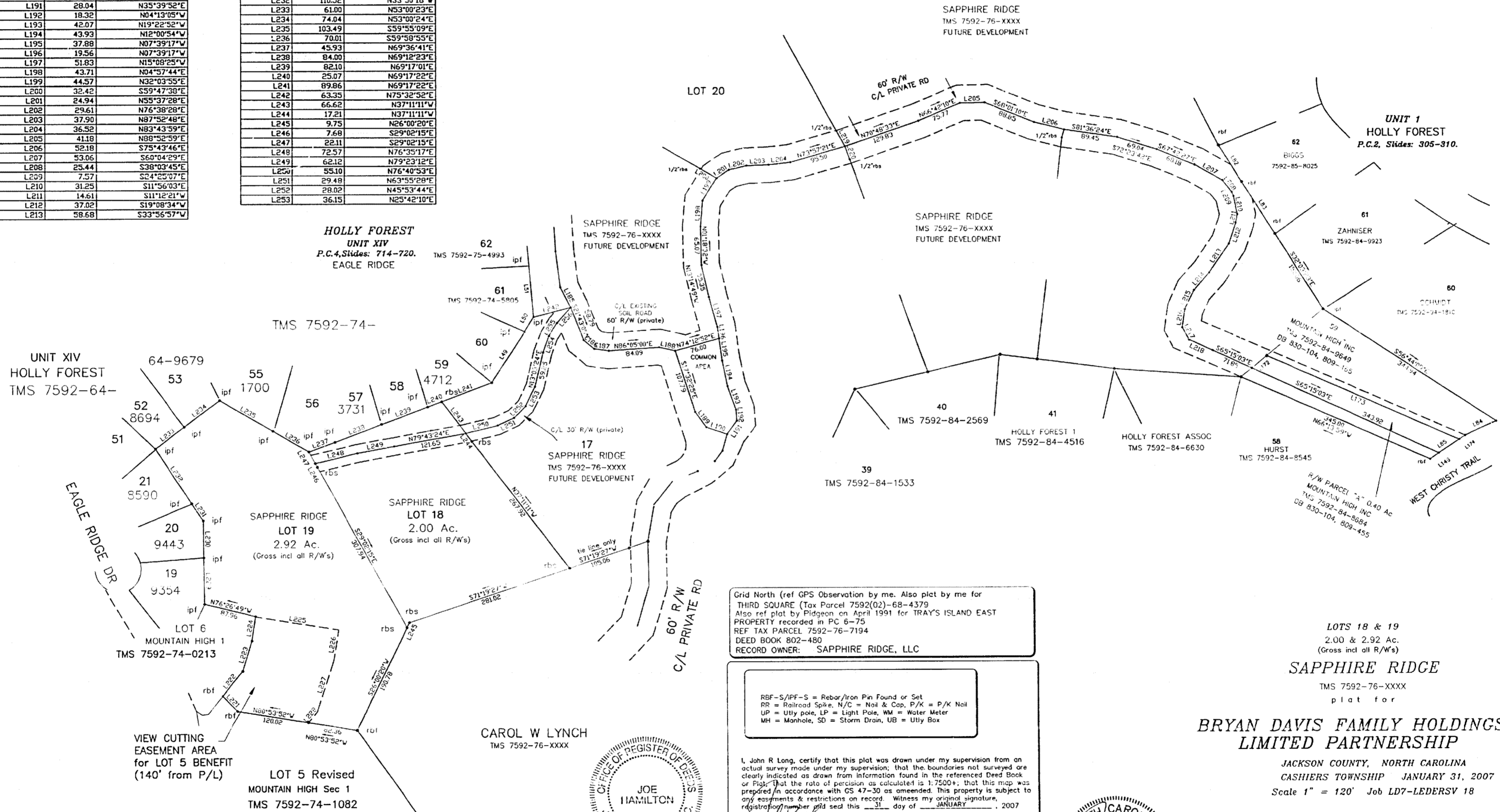
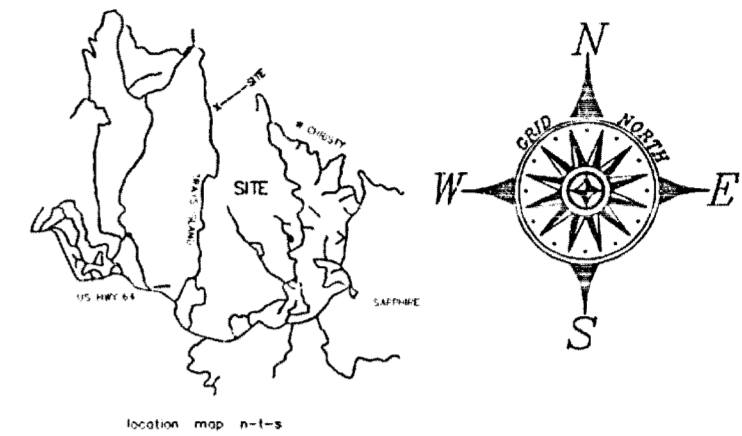

CAROL W LYNCH
 TMS 7592-76-XXXX

JOE HAMILTON
 REGISTERED LAND SURVEYOR
 JACSON COUNTY, N.C.

This property is not located within a public utility easement or other public right-of-way. The plat is recorded in the public records of this county.

2/20/07 Kim McClure
 Review Officer

Grid North (ref GPS Observation by me. Also plot by me for THIRD SQUARE (Tax Parcel 7592(02)-68-4379. Also ref plot by Pigeon on April 1991 for TRAY'S ISLAND EAST PROPERTY recorded in PC 6-75 REF TAX PARCEL 7592-76-7194 DEED BOOK 802-480 RECORD OWNER: SAPPHIRE RIDGE, LLC

R/S = S/PP-S = Rebar/Iron Pin Found or Set
 RR = Railroad Spike, N/C = Nail & Cap, P/X = P/X Nail
 UP = Utility pole, LP = Light Pole, WM = Water Meter
 MH = Manhole, SD = Storm Drain, UB = Utility Box

I, John R Long, certify that this plat was drawn under my supervision from an actual survey made under my supervision; that the boundaries not surveyed are clearly indicated as drawn from information found in the referenced Deed Book or Right that the rate of precision as calculated is 1:75000; that this map was prepared in accordance with GS 47-30 as amended. This property is subject to any easements & restrictions on record. Witness my original signature, 2007 registration number and seal this 31 day of JANUARY, 2007

John R Long NC RLS L-1511

The foregoing certificate of John R Long, Registered Land Surveyor is certified to be correct. This instrument presented for registration & record in this office in Plat Cabinet 15 Side 945 on the 20 day of Feb, 2007

Joe Hamilton Register of Deeds



LOTS 18 & 19
 2.00 & 2.92 Ac.
 (Gross incl all R/W's)

SAPPHIRE RIDGE
 TMS 7592-76-XXXX
 plat for

BRYAN DAVIS FAMILY HOLDINGS
 LIMITED PARTNERSHIP

JACKSON COUNTY, NORTH CAROLINA
 CASHIERS TOWNSHIP JANUARY 31, 2007
 Scale 1" = 120' Job LD7-LEDERSV 18

JOHN R LONG & ASSOCIATES
 Registered Land Surveyors
 PO BOX 96
 Cashion, NC 28613
 334-654-9311
 SURVEYING - GPS CONTROL - PLANNING

This survey is located in such a portion of the county that it is unregulated as to an ordinance that regulates parcels of land.
 There is no recoverable horizontal control within 2000'