

**RABUN COUNTY BOARD OF HEALTH**  
**19 LIBRARY CIRCLE CLAYTON, GA 30525**  
 APPLICATION FOR CONSTRUCTION PERMIT AND INSPECTION  
 FORM FOR ON-SITE SEWAGE MANAGEMENT SYSTEM

Application Date: Jul 18, 2005

Permit Number: S-119-2005-00190  
 Property Address: 1933 WORLEY CREEK RD.  
 LAKEMONT, GA 30552  
 Lot Number:  
 Subdivision:

Builder/Company:  
 Owner's Name: GREG & KIM WILLIS  
 Owner's Address: 1933 WORLEY CREEK RD.  
 LAKEMONT, GA 30552  
 Phone: 782-6004  
 Fax:

Facility Type: RESIDENCE	Water Supply: INDIVIDUAL	Plumbing Level: BASEMENT
Lot Size: 1.00	Garbage Disposal: No	Type System:
Bedrooms: 3	Grease Trap: Gals.	Field Layout:
Percolation Rate: 30	Water Table: 72	Soil Type: EDNEYVILLE
Absorption Field Area:		
Linear Ft: Square Ft:	Trench Width: Trench Depth:	Septic Tanks: Dosing Tank:
36' 750	36 Inches 36 Inches	1000 Gals. Gals.

Directions:  
 OLD 441 S. TO RT. ONTO WORLEY CK. RD. - GO ~ 1/2 TO 1 MILE ON LEFT AT 1933 WORLEY CK. RD. AT HUGE METAL BUILDING

Disclaimers:  
 TRASH/BURIAL PITS MUST BE REPORTED TO THE HEALTH DEPARTMENT.

ALL SURFACE AND/OR GROUND WATER MUST BE DIVERTED AROUND SEWAGE SYSTEM.

THERE MUST BE SUFFICIENT SPACE ON THE PROPERTY TO INSTALL ORIGINAL AND BACKUP CONVENTIONAL ONSITE SEWAGE SYSTEM.

THE ENVIRONMENTAL HEALTH DEPARTMENT WILL BE CHECKING FOR THE NUMBER OF BEDROOMS AND THE WIRING FOR GARBAGE DISPOSALS IN NEW HOMES.

THIS PERMIT SHALL REMAIN VALID FOR NOT MORE THAN TWELVE (12) MONTHS FROM THE DATE OF ISSUE

\*\*\*PROPERTY OWNER SHALL BE RESPONSIBLE FOR GETTING COPY OF SITE APPROVAL TO CONTRACTOR

\*\*\* SEPTIC SYSTEM MUST BE INSTALLED BY A CERTIFIED SEWAGE CONTRACTOR

PERMIT APPLICATION IS NON-TRANSFERRABLE

Issuance of a construction permit for an on-site sewage management system and subsequent approval of same by representatives of the Georgia Department of Human Resources or County Board of Health shall not be construed as a guarantee that such systems will function satisfactorily for a given period of time, furthermore, said representatives do not by any action in effecting compliance with these rules, assume any liability for damages which are caused, or which may be caused, by the malfunction of such system.

I hereby apply for a construction permit to install an on-site sewage management system and agree that the system will be installed to conform to the requirements of the rules of the Georgia Department of Human Resources, Chapter 290-5-25. I have read and will comply with the additional requirements printed above. I understand that final inspection is required and will notify the County Health Department upon completion of construction and before applying final cover.

Signature (Owner of Applicant)

*Steve Jones* 08-15-05  
 ONLY VALID FOR CONSTRUCTION IF SIGNED  
 PROPOSED DRAWING IS ATTACHED

E2 flow (12037) 130" Long X 24-30" W X 36" DEEP  
 (INSTALLER'S PREFERENCE)

**RABUN COUNTY BOARD OF HEALTH**  
 CLAYTON, GA 30525  
 APPLICATION FOR CONSTRUCTION PERMIT AND INSPECTION  
 FORM FOR FOR ON-SITE SEWAGE MANAGEMENT SYSTEM

Permit Number **S-119-2005-00190**  
 Property Address **1933 WORLEY CREEK RD.**  
**LAKEMONT, GA 30552**  
 Owner's Name: **GREG & KIM WILLIS**

Builder/Company:  
 Septic Installer: **MADISON MCCRACKIN** *Terry Tyler*  
 Lot Number:                      Subdivision:  
 Latitude:                          Longitude:  
 Bedrooms: **3**                      Type System: **E2 FLOW 1203T.**  
 Garbage Disposal: **No**              Field Layout: **SERIAL**  
 Water Table: **72**                      Soil Type: **EDNEYVILLE**  
 Linear Ft:                      Square Ft:                      Trench Width:                      Trench Depth:  
*GRAVEL 250'*                      *750*                      *36* Inches                      *36* Inches

Facility Type: **RESIDENCE**  
 Lot Size: **1.00**  
 Water Supply: **INDIVIDUAL**  
 Plumbing Level: **BASEMENT**  
 Perc Rate: **30**  
 Grease Trap:                      Gals.  
 Septic Tanks:                      Dosing Tanks:  
                     *1000 Gals*                      Gals.  
                     *Snyder*

Directions:  
 OLD 441 S. TO RT. ONTO WORLEY CK. RD. -GO ~ 1/2 TO 1 MILE ON LEFT AT 1933 WORLEY CK. RD. AT HUGE METAL BUILDING

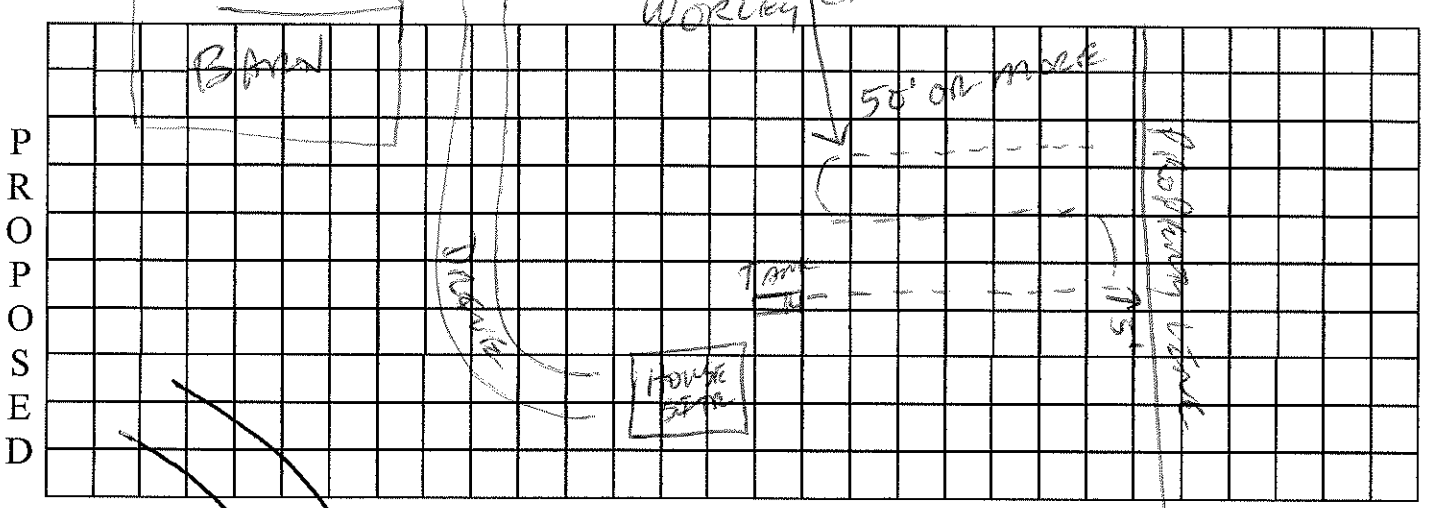

Proposed Site Approved By *Terry Tyler* Date *08-15-05* *WORLEY CREEK COPY MAILED*

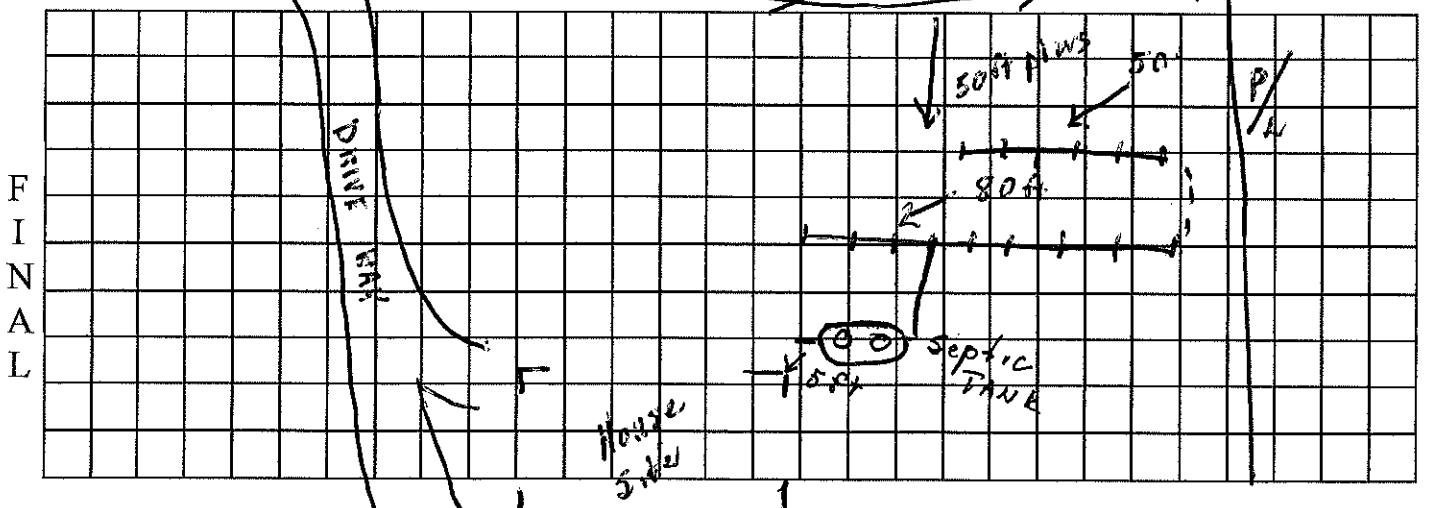

Final Approval By *Randee Taylor* Date *9-6-05*

Comments:

SURVEY FOR  
**MARSENGILL** ①  
**L. L. WORLEY** ②

NOTE:  
 \* OLD SHED HAS BEEN REMOVED.  
 \* OLD BARN WILL BE REMOVED WHEN NEW HAY BARN IS BUILT.

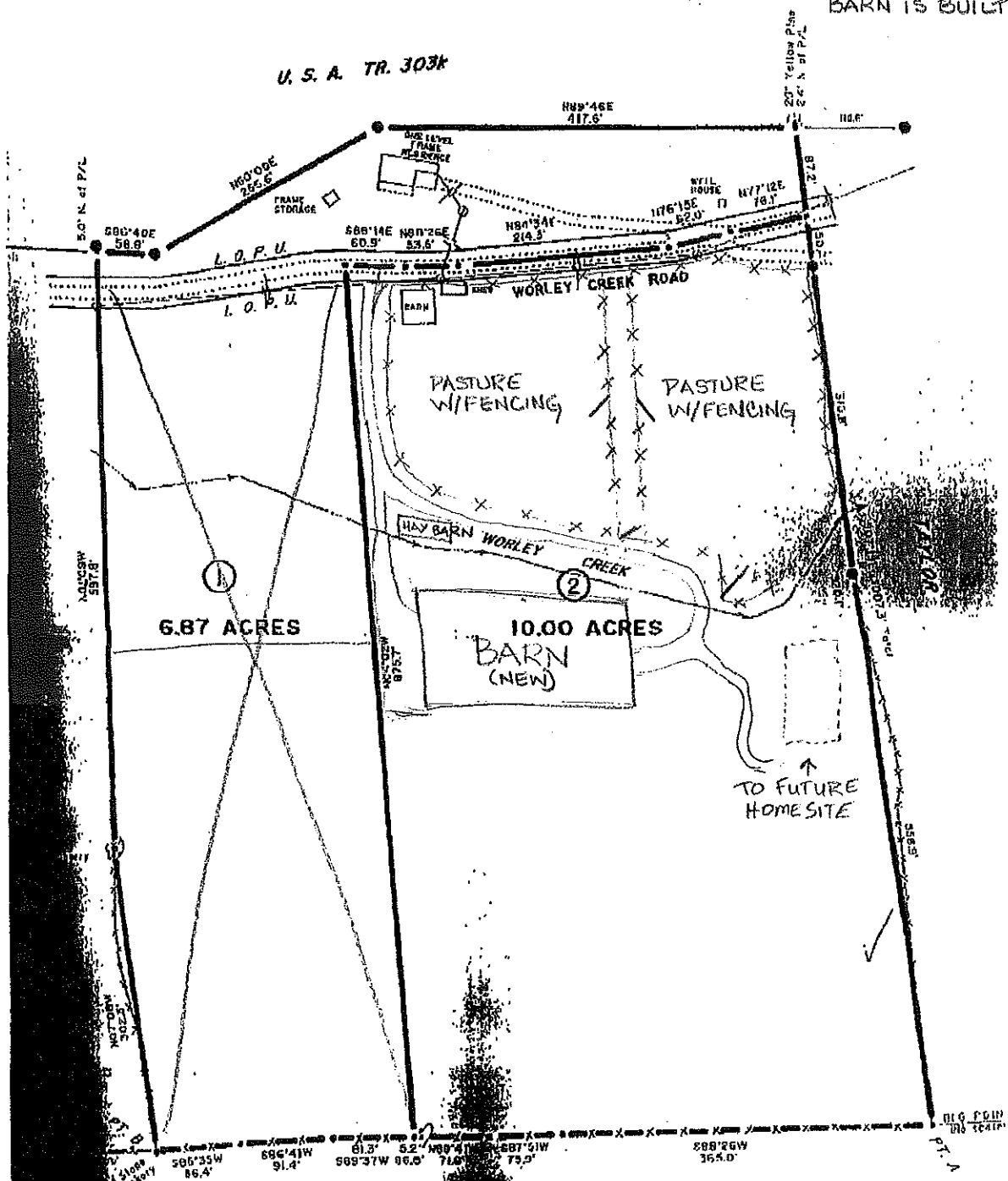

Land Lot 44  
 5<sup>th</sup> land district  
 Plat Book 42  
 page 135

P/L FROM PT. A TO B ALONG EXISTING OLD FENCE AND OCCUPATION OF U.S.A. DESCRIPTION "WITH THE MARKED LINE" (LOTS 44 AND 45)