

NO SCALE

VICINITY MAP

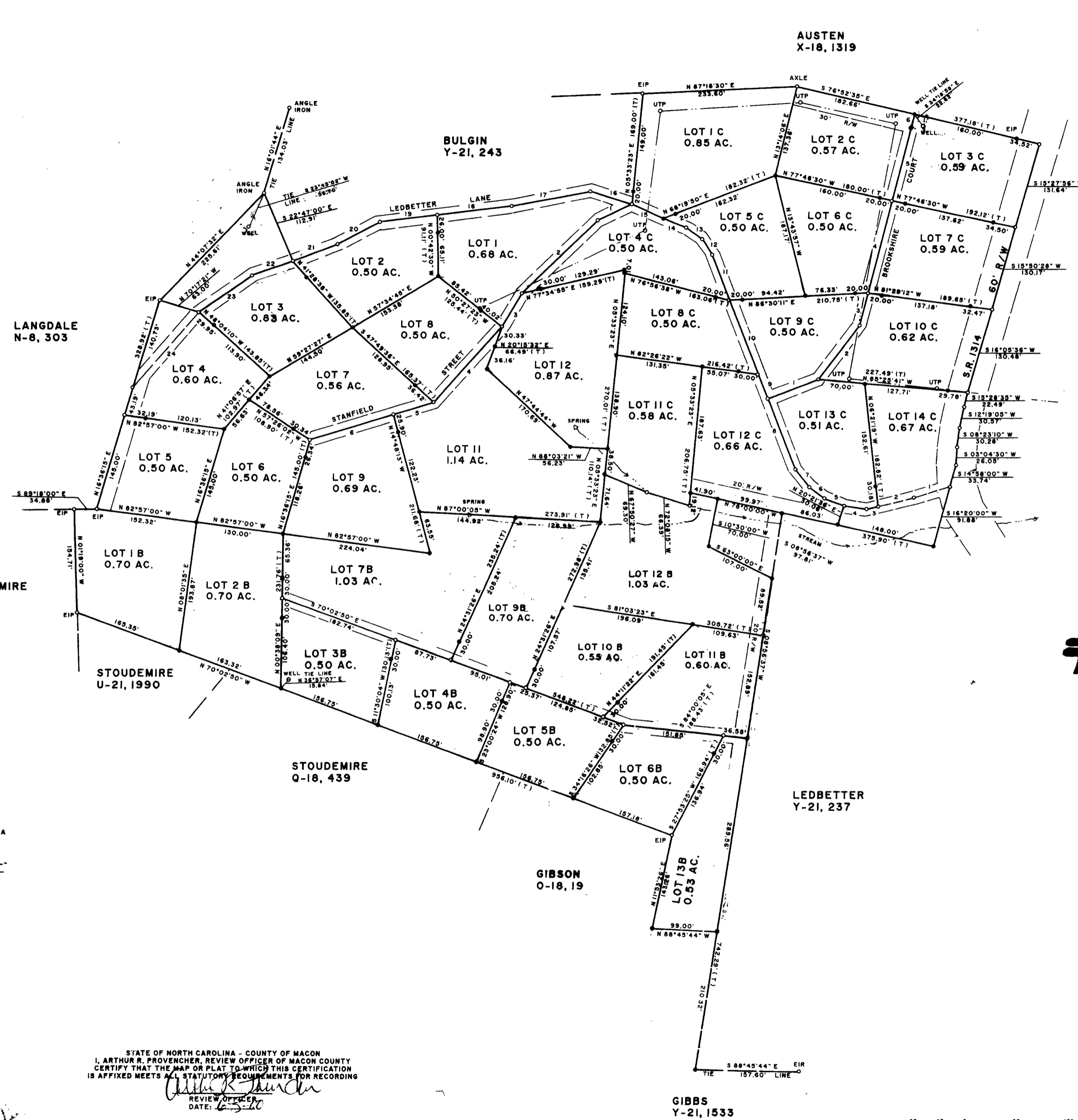

LEDBETTER LANE

1	S 73°48'03" W	56.72'
2	S 76°32'52" W	56.80'
3	S 76°32'52" W	17.85'
4	N 83°16'59" W	33.51'
5	N 68°18'37" W	33.69'
6	N 53°18'46" W	27.84'
7	N 39°53'29" W	33.22'
8	N 21°45'28" W	110.54'
9	N 21°45'28" W	40.00'
10	N 20°46'50" W	123.16'
11	N 20°24'44" W	71.21'
12	N 33°58'51" W	29.07'
13	N 54°43'58" W	29.25'
14	N 68°24'59" W	37.33'
15	N 68°24'59" W	121.84'
16	N 71°40'00" W	65.35'
17	N 78°58'00" W	121.84'
18	N 82°30'00" W	112.70'
19	N 82°30'00" W	86.47'
20	N 62°17'00" W	72.86'
21	N 68°17'16" W	72.77'
22	N 71°51'52" W	65.31'
23	N 53°30'15" W	98.80'
24	N 41°12'59" W	151.04'

STANFIELD STREET

1	S 62°22'46" W	56.29'
2	N 62°22'46" W	158.14'
3	S 28°30'01" W	63.07'
4	S 42°25'46" W	153.63'
5	S 73°14'13" W	61.50'
6	S 73°14'13" W	132.45'

BROOKSHIRE COURT

1	N 68°40'49" E	82.10'
2	N 36°51'52" E	103.06'
3	N 14°22'44" E	54.56'
4	N 14°22'44" E	142.29'
5	N 14°22'44" E	114.57'
6	N 14°22'44" E	20.00'

Card # 3135

LEGEND OF SYMBOLS

- EIP EXISTING IRON PIPE
- EIR EXISTING IRON ROD
- IRON PIPE SET
- UTP UTILITY POLE

I, THOMAS HARVEY CABE CERTIFY TO ONE OR MORE OF THE FOLLOWING:
 [] THAT THE SURVEY CREATES A SUBDIVISION OF LAND WITHIN THE AREA OF A COUNTY OR MUNICIPALITY THAT HAS AN ORDINANCE THAT REGULATES PARCELS OF LAND.
 [] THAT THIS PROPERTY [] IS [] IS NOT LOCATED IN A SPECIAL FLOOD HAZARD AREA ACCORDING TO U.S. DEPARTMENT OF HOUSING AND URBAN DEVELOPMENT FLOOD HAZARD BOUNDARY MAP COMMUNITY PANEL # _____
 Thomas H. Cabe
 THOMAS H. CABE L-1507

I, THOMAS H. CABE CERTIFY THAT THIS PLAT WAS DRAWN UNDER MY SUPERVISION FROM AN ACTUAL SURVEY MADE UNDER MY SUPERVISION. THAT THE BOUNDARIES NOT SURVEYED ARE CLEARLY NOTED; THAT THE RATIO OF PRECISION AS CALCULATED IS _____ THAT THIS PLAT WAS PREPARED IN ACCORDANCE WITH THE STANDARDS OF PRACTICE FOR LAND SURVEYING IN NORTH CAROLINA [] G.S. 47-30 AS AMENDED. WITNESS MY HAND AND SEAL THIS _____ DAY OF _____ 2000.
 Thomas H. Cabe
 THOMAS H. CABE L-1507

STATE OF NORTH CAROLINA - COUNTY OF MACON
 I, ARTHUR R. PROVENCHER, REVIEW OFFICER OF MACON COUNTY CERTIFY THAT THE MAP OR PLAT TO WHICH THIS CERTIFICATION IS AFFIXED MEETS ALL STATUTORY REQUIREMENTS FOR RECORDING
 Arthur R. Provencher
 REVIEW OFFICER
 DATE: 6-5-00

NORTH CAROLINA, MACON COUNTY
 THE FOREGOING OR ANNEXED CERTIFICATES OF
 Thomas H. Cabe P. L. S.
 OF THE AFORESAID COUNTY & STATE
 IS CERTIFIED TO BE CORRECT.
 PRESENTED FOR REGISTRATION AND RECORDED
 IN THIS OFFICE ON PLAT CARD # 3135
 THIS 5th DAY OF June 2000 AT 11:27 AM
 Janet Roberson
 JANET ROBerson REGISTER OF DEEDS

THOMAS HARVEY CABE
 N.C. REGISTERED LAND SURVEYOR # L-1507
 HERITAGE HOLLOW SHOPPING VILLAGE / FRANKLIN, N.C. 28734

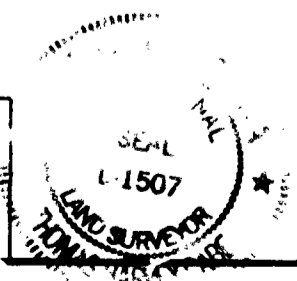

NOTE: ALL ROADS ARE TO HAVE 20' R/W'S.
 NOTE: REVISED ON 06-11-99 TO SHOW LOTS 3B THROUGH 14B
 NOTE: REVISED ON 09-30-99
 NOTE: REVISED ON 02-28-00



WALNUT GROVE MOUNTAIN VIEW ESTATES
 REVISED SECOND REVISION

SCALE: 1" = 80'	APPROVED BY:	DRAWN BY: DJP
DATE: 06-01-98		REVISED:
FRANKLIN TOWNSHIP MACON COUNTY, NORTH CAROLINA		
DEED REF. W-21, 102, W-21, 96, O-21, 1116		DRAWING NUMBER 1736 E