

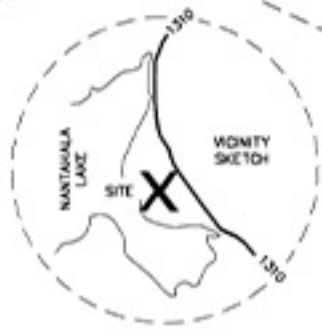



WAYAH ROAD  
S.R. 1310

EXISTING U.S.F.S.  
ALUMINUM MONUMENT,  
CORNER 6, DEED BOOK  
T-25, PAGE 1537



CARD  
12030



NORTH IS FROM: DEED NORTH, T-25, PAGE 1537  
NO EXTENDED TITLE SEARCH HAS BEEN MADE FOR EASEMENTS AND RESTRICTIONS WHICH MAY EXIST AND MAY LIMIT THE USE OF THIS PROPERTY, SPECIFICALLY, UNDERGROUND UTILITIES, WELLS, SEPTIC SYSTEMS, DRAINS AND UNUSED EASEMENTS MAY NOT BE SHOWN  
ALL AREAS SHOWN ON THIS PLAT WERE CALCULATED BY THE DMD METHOD  
THIS PARCEL, [ ] IS [ ] IS NOT LOCATED IN A FEDERALLY DESIGNATED FLOOD HAZARD AREA

**Legend of Symbols**

EP	EXISTING IRON PIPE	IPS	IRON PIPE SET
ER	EXISTING IRON ROD	IRS	IRON ROD SET
NT	NAIL FOUND	N(S)	NAIL SET
OM(F)	CONC. MON. FOUND	OM(S)	CONC. MON. SET
---	ELECTRIC LINES	---	TELEPHONE LINES
---	WIRE FENCE	---	TOP OF RIDGE
(cc)	CONTR. CORNER		

I, BENJAMIN A. WEST, CERTIFY THAT THIS PLAT WAS DRAWN UNDER MY SUPERVISION FROM AN ACTUAL SURVEY MADE UNDER MY SUPERVISION (DEED DESCRIPTION(S) RECORDED IN BOOKS 125/1530 & 125/1537) THAT THE BOUNDARIES NOT SURVEYED ARE CLEARLY NOTED; THAT THE RATIO OF PRECISION AS CALCULATED IS 1:7500; THAT THIS PLAT WAS PREPARED IN ACCORDANCE WITH THE STANDARDS OF PRACTICE FOR LAND SURVEYING IN NORTH CAROLINA (G.S. 47-30 AS AMENDED, WITNESS MY ORIGINAL SIGNATURE, REGISTRATION NUMBER AND SEAL THIS 23RD DAY OF APRIL, 2022.

BEN WEST - NC PLS L2963

SMOKY MOUNTAIN LAND SURVEYING PA - Ben West - N.C. Professional Land Surveyor L2963 - 92 E. Palmer St., Franklin NC 28734 (828) 524-3668

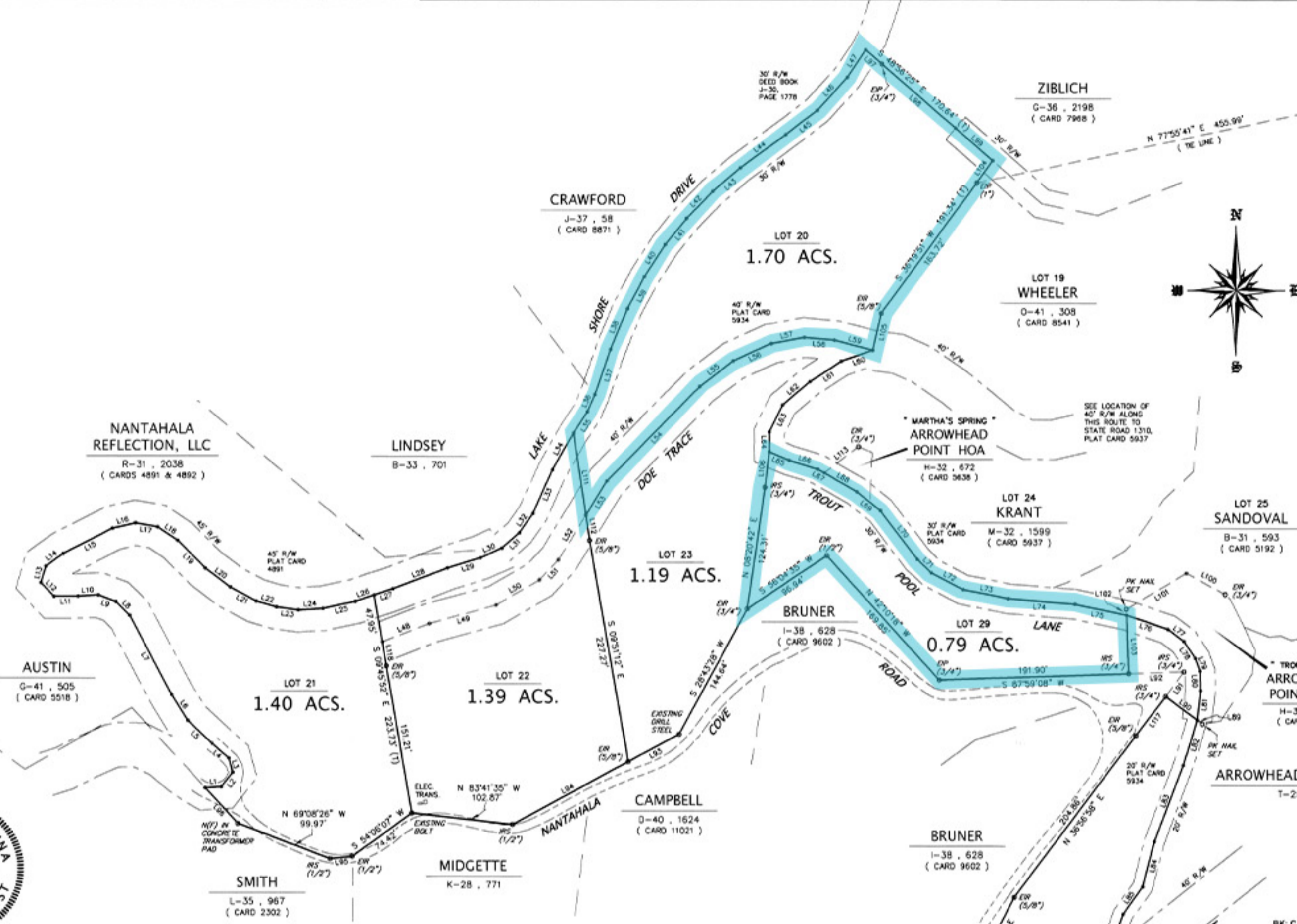

LOTS 20, 21, 22, 23, 28 & 29 OF  
THE PRELIMINARY SUBDIVISION OF PROPERTY, PLAT CARD 5934

# Arrowhead Point Retreat

"A Mountain Retreat at Lake Nantahala"

A PROPERTY OF ARROWHEAD LANDS, INC.

NANTAHALA TWP. - MACON CO., N.C.

DATE: 22 APRIL 2022 SCALE: 1" = 80'

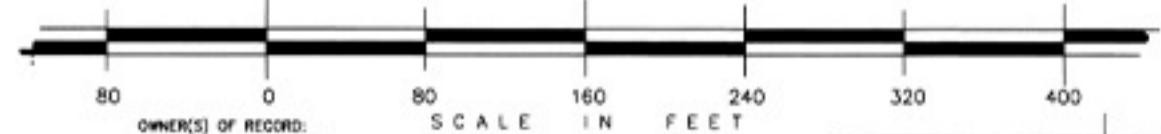

OWNER(S) OF RECORD:  
ARROWHEAD LANDS, INC.  
REFERENCE(S):  
DEED BOOK T-25, PAGE 1530  
DEED BOOK T-25, PAGE 1537

DWG # 5488

BK: CARD 5  
PG: 12030-12030  
RECORDED:  
05-24-2022  
04:29:07 PM  
BY: TODD RABY  
REGISTER



202204099  
MACON COUNTY, NC  
TODD RABY  
REGISTER OF DEEDS

NC REC 52100

I, BENJAMIN A. WEST, CERTIFY TO THE FOLLOWING:  
[X] THAT THE SURVEY CREATES A SUBDIVISION OF LAND WITHIN THE AREA OF A COUNTY OR MUNICIPALITY THAT HAS AN ORDINANCE THAT REGULATES PARCELS OF LAND.

BEN WEST - NC PLS L2963

I HEREBY CERTIFY THAT THE SUBDIVISION PLAT SHOWN HEREON HAS BEEN FOUND TO COMPLY WITH THE SUBDIVISION REGULATIONS OF THE COUNTY OF MACON, STATE OF NORTH CAROLINA AND THAT THIS PLAT HAS BEEN APPROVED BY THE SUBDIVISION ADMINISTRATOR FOR RECORDING IN THE OFFICE OF THE REGISTER OF DEEDS OF MACON COUNTY.

Subdivision Administrator  
MACON COUNTY, NORTH CAROLINA

5/16/22  
DATE:

STATE OF NORTH CAROLINA - COUNTY OF MACON  
I, Richard Ramsey, REVIEW OFFICER OF MACON COUNTY, CERTIFY THAT THE MAP OR PLAT TO WHICH THIS CERTIFICATION IS AFFIXED MEETS ALL STATUTORY REQUIREMENTS FOR RECORDING.

REVIEW OFFICER  
DATE: 5-20-22

PARCEL IDENTIFICATION NO. 650498987, 651408829



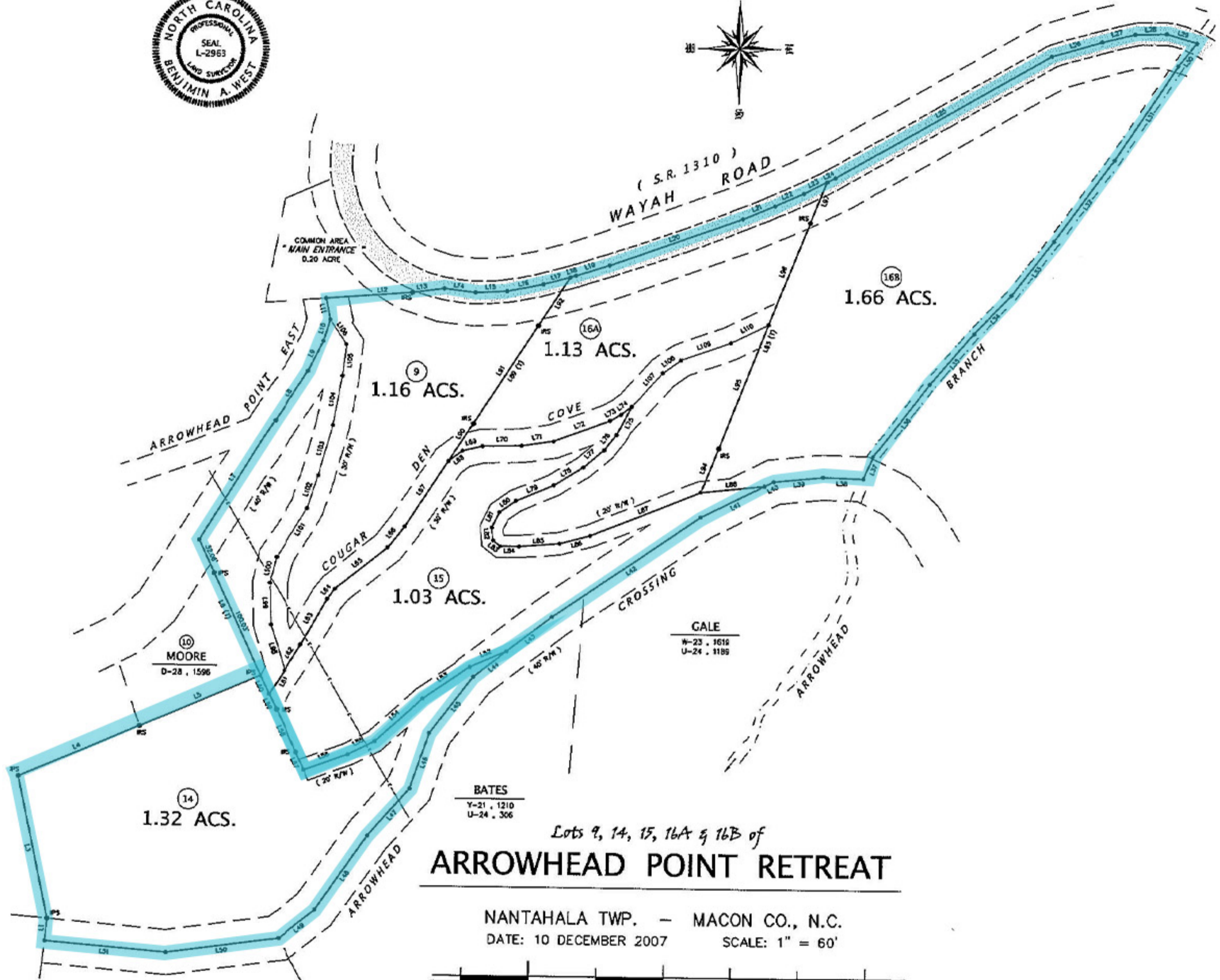
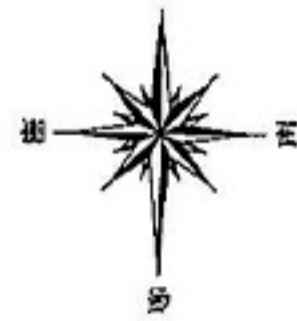

Lots 9, 14, 15, 16A & 16B of  
**ARROWHEAD POINT RETREAT**

NANTAHALA TWP. — MACON CO., N.C.  
DATE: 10 DECEMBER 2007      SCALE: 1" = 60'

